

FRONT ELEVATION

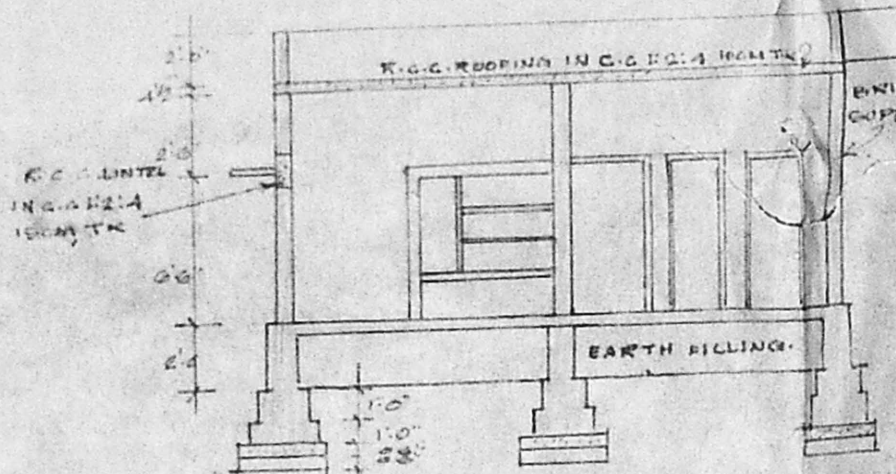

SECTION ON A-A

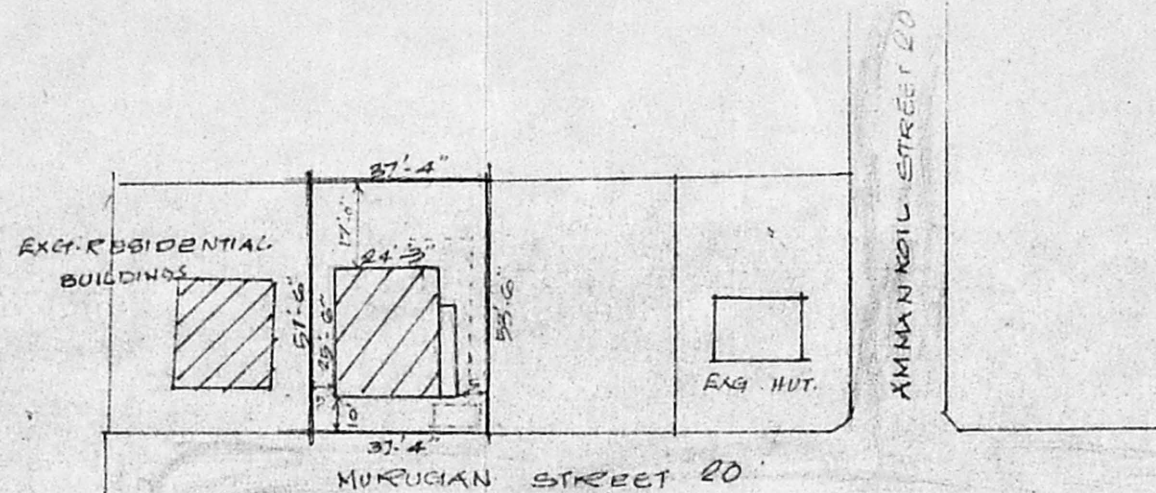

Site plan
A/11553/96
SITE PLAN (SCALE 1:500)

JOINERY DETAILS

- D. DOOR 3'3" X 6'6"
- D₁ DOOR 3'0" X 6'6"
- D₂ DOOR 2'6" X 6'6"
- W - WINDOW 4'0" X 4'6"
- V. VENTILATOR 2'0" X 6'6"

Planning Permit No. A/20411/297/96
APPROVED
 SUBJECT TO THE CONDITIONS IN THIS OFFICE LETTER.
 No. A/11553/96 Date 9-7-96
 FOR MEMBER SECRETARY
 MADRAS METROPOLITAN
 DEVELOPMENT AUTHORITY
 MADRAS 600 008.

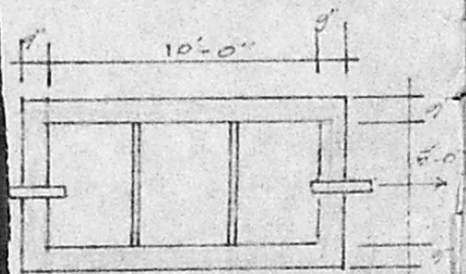

SEPTIC TANK DETAILS

PLAN SHOWING THE PROPOSED DWELLING HOUSE IN SNR 76/3B OF V.N. 169. PEERKANKARANAI VILLAGE. PEERKANKARANAI TOWN PANCHAYAT SAIDAPET TALUK.

SCALE: 1:100.

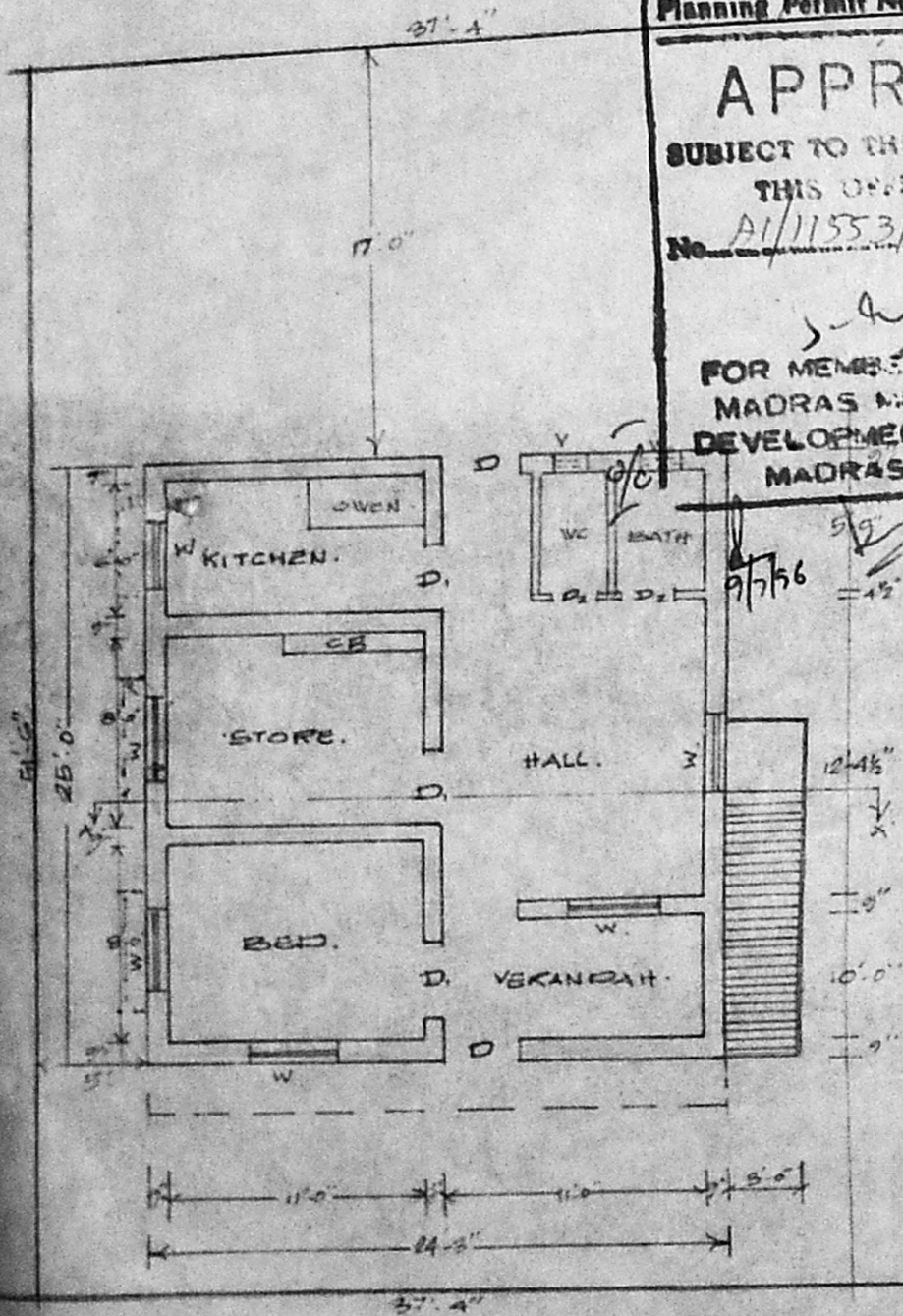

PLAN.

LEGEND.

- EXISTING ROAD
- SITE BOUNDARY
- PROPOSED CONSTRUCTION
- PLINTH AREA 606 Sq. Ft.
- SITE AREA 1960 Sq. Ft.
- 182.3 Sq. M

K. Mury
OWNER

R. Mohan Rao, D.C.E.
 LICENSED SURVEYOR
 Corporation of Madras
 REG. No: 14
 AMBATUR TOWN SHIP
 ALANDUR MUNICIPALITY
 Consulting Engineer
 Office: 15, Madley Road
 T. NAGAR, MADRAS-600 078